

SEKTION I-I

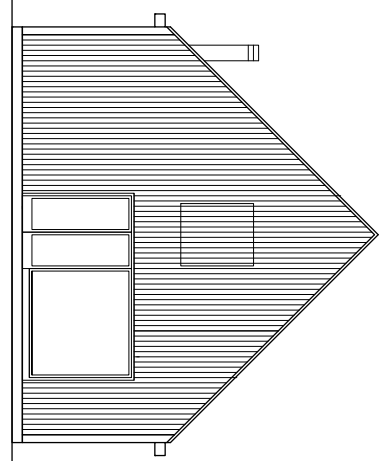

FASAD MOT ÖSTER

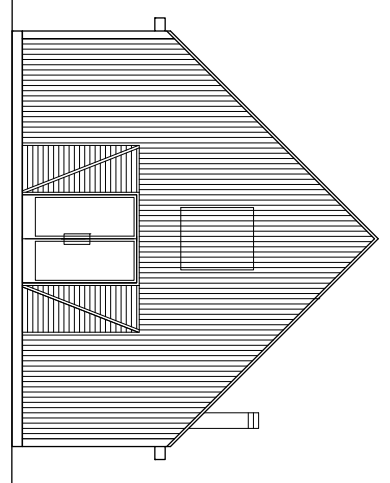

FASAD MOT VÄSTER

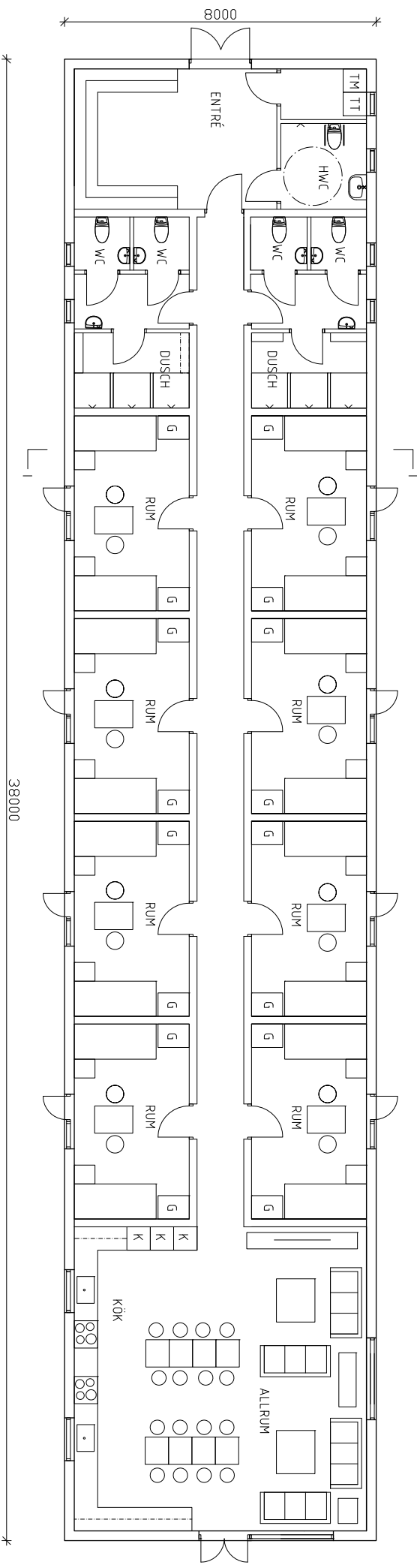

BYGGLOVSHANDLING

ULLAV 7:2
Skala 1:100 @A3

2015 03 16

Berlin Arkitekt

Tjänstadress: 1
111 29 Stockholm
08
andreas@berlinarkitekt.se

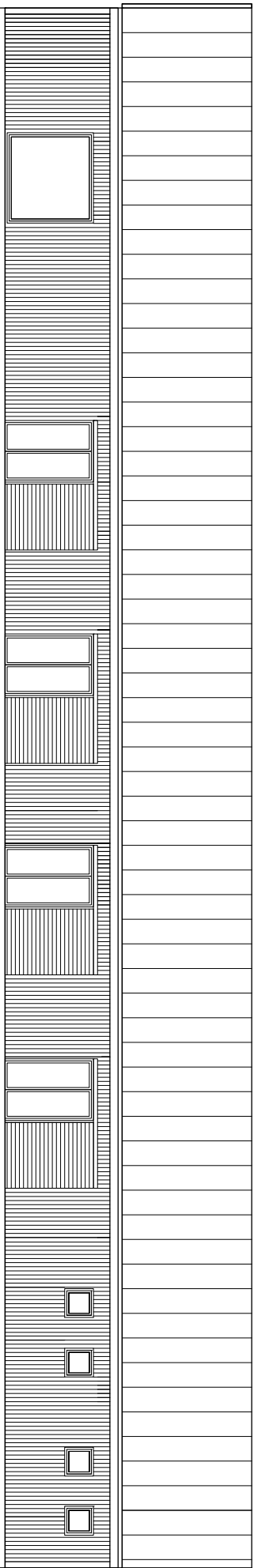

FASAD MOT NORR

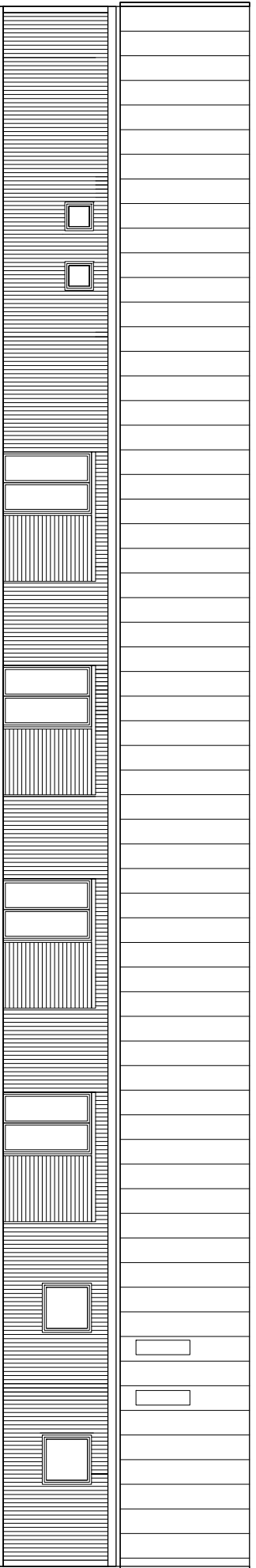

FASAD MOT SÖDER

BYGGLOVSHANDLING

ULLAVI 7:2

Skala 1:100 @A3

2015.03.16

Berlin Arkitekter

Therapsigård 1
114 48 84275 10
andrew@berlinarkitektur.se